

Massachusetts Department of Environmental Protection  
Bureau of Resource Protection - Wetlands

City/Town

**WPA Form 1- Request for Determination of Applicability**

Massachusetts Wetlands Protection Act M.G.L. c. 131, §40

**A. General Information**

**Important:**  
When filling out forms on the computer, use only the tab key to move your cursor - do not use the return key.

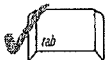

1. Applicant:

Name Jennie E. Budge E-Mail Address sjbudge11@verizon.net  
Mailing Address 97 Lawrence Rd  
Boxford, Ma State Ma Zip Code 01921  
City/Town Phone Number 617-918-1685 Fax Number (if applicable)

2. Representative (if any):

Firm Tree Tree Service LLC  
Contact Name Dennis Silvio E-Mail Address dennis@treetreeservices.com  
Mailing Address P.O. Box 12  
Wenham State Ma Zip Code 01984  
City/Town Phone Number 978-407-4660 Fax Number (if applicable)

**B. Determinations**

1. I request the BOXFORD Conservation Commission make the following determination(s). Check any that apply:

- a. whether the **area** depicted on plan(s) and/or map(s) referenced below is an area subject to jurisdiction of the Wetlands Protection Act.
- b. whether the **boundaries** of resource area(s) depicted on plan(s) and/or map(s) referenced below are accurately delineated.
- c. whether the **work** depicted on plan(s) referenced below is subject to the Wetlands Protection Act.
- d. whether the area and/or work depicted on plan(s) referenced below is subject to the jurisdiction of any **municipal wetlands ordinance** or **bylaw** of:

Name of Municipality

- e. whether the following **scope of alternatives** is adequate for work in the Riverfront Area as depicted on referenced plan(s).

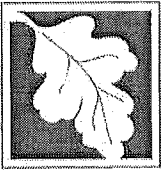

# WPA Form 1- Request for Determination of Applicability

Massachusetts Wetlands Protection Act M.G.L. c. 131, §40

## C. Project Description

1. a. Project Location (use maps and plans to identify the location of the area subject to this request):

97 Lawrence Rd  
Street Address  
Berkley, Ma  
City/Town

Assessors Map/Plat Number \_\_\_\_\_

Parcel/Lot Number \_\_\_\_\_

- b. Area Description (use additional paper, if necessary):

Residential home set back off road which  
is adjacent to wetland. The house is surrounded  
by several large trees which are a threat  
to house.

- c. Plan and/or Map Reference(s):

Title \_\_\_\_\_ Date \_\_\_\_\_

Title \_\_\_\_\_ Date \_\_\_\_\_

Title \_\_\_\_\_ Date \_\_\_\_\_

2. a. Work Description (use additional paper and/or provide plan(s) of work, if necessary):

Removal of 44 trees in total around  
property w/ crane. All trees will be hoisted  
out w/ crane, stumps will be cut flush  
w/ ground, and all wood, brush & debris  
will be disposed from the job site the  
same day. With the use of crane, no  
wetlands will be disturbed and all  
work will be done from driveway

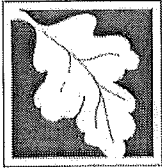

Massachusetts Department of Environmental Protection  
Bureau of Resource Protection - Wetlands

City/Town \_\_\_\_\_

**WPA Form 1- Request for Determination of Applicability**

Massachusetts Wetlands Protection Act M.G.L. c. 131, §40

**C. Project Description (cont.)**

b. Identify provisions of the Wetlands Protection Act or regulations which may exempt the applicant from having to file a Notice of Intent for all or part of the described work (use additional paper, if necessary).

NA

3. a. If this application is a Request for Determination of Scope of Alternatives for work in the Riverfront Area, indicate the one classification below that best describes the project. NA

- Single family house on a lot recorded on or before 8/1/96
- Single family house on a lot recorded after 8/1/96
- Expansion of an existing structure on a lot recorded after 8/1/96
- Project, other than a single family house or public project, where the applicant owned the lot before 8/7/96
- New agriculture or aquaculture project
- Public project where funds were appropriated prior to 8/7/96
- Project on a lot shown on an approved, definitive subdivision plan where there is a recorded deed restriction limiting total alteration of the Riverfront Area for the entire subdivision
- Residential subdivision; institutional, industrial, or commercial project
- Municipal project
- District, county, state, or federal government project
- Project required to evaluate off-site alternatives in more than one municipality in an Environmental Impact Report under MEPA or in an alternatives analysis pursuant to an application for a 404 permit from the U.S. Army Corps of Engineers or 401 Water Quality Certification from the Department of Environmental Protection.

b. Provide evidence (e.g., record of date subdivision lot was recorded) supporting the classification above (use additional paper and/or attach appropriate documents, if necessary.)

NA



Massachusetts Department of Environmental Protection  
Bureau of Resource Protection - Wetlands

City/Town \_\_\_\_\_

**WPA Form 1- Request for Determination of Applicability**

Massachusetts Wetlands Protection Act M.G.L. c. 131, §40

**D. Signatures and Submittal Requirements**

I hereby certify under the penalties of perjury that the foregoing Request for Determination of Applicability and accompanying plans, documents, and supporting data are true and complete to the best of my knowledge.

I further certify that the property owner, if different from the applicant, and the appropriate DEP Regional Office were sent a complete copy of this Request (including all appropriate documentation) simultaneously with the submittal of this Request to the Conservation Commission.

Failure by the applicant to send copies in a timely manner may result in dismissal of the Request for Determination of Applicability.

Name and address of the property owner:

Name Jennie E. Bridge Jennie E Bridge  
 Mailing Address 97 Lawrence Rd 97 Lawrence Rd  
 City/Town Boxford Boxford, MA 01921  
 State Ma Zip Code 01921

Signatures:

I also understand that notification of this Request will be placed in a local newspaper at my expense in accordance with Section 10.05(3)(b)(1) of the Wetlands Protection Act regulations.

Signature of Applicant Jennie E. Bridge Date 4/5/15  
 Signature of Representative (if any) \_\_\_\_\_ Date \_\_\_\_\_

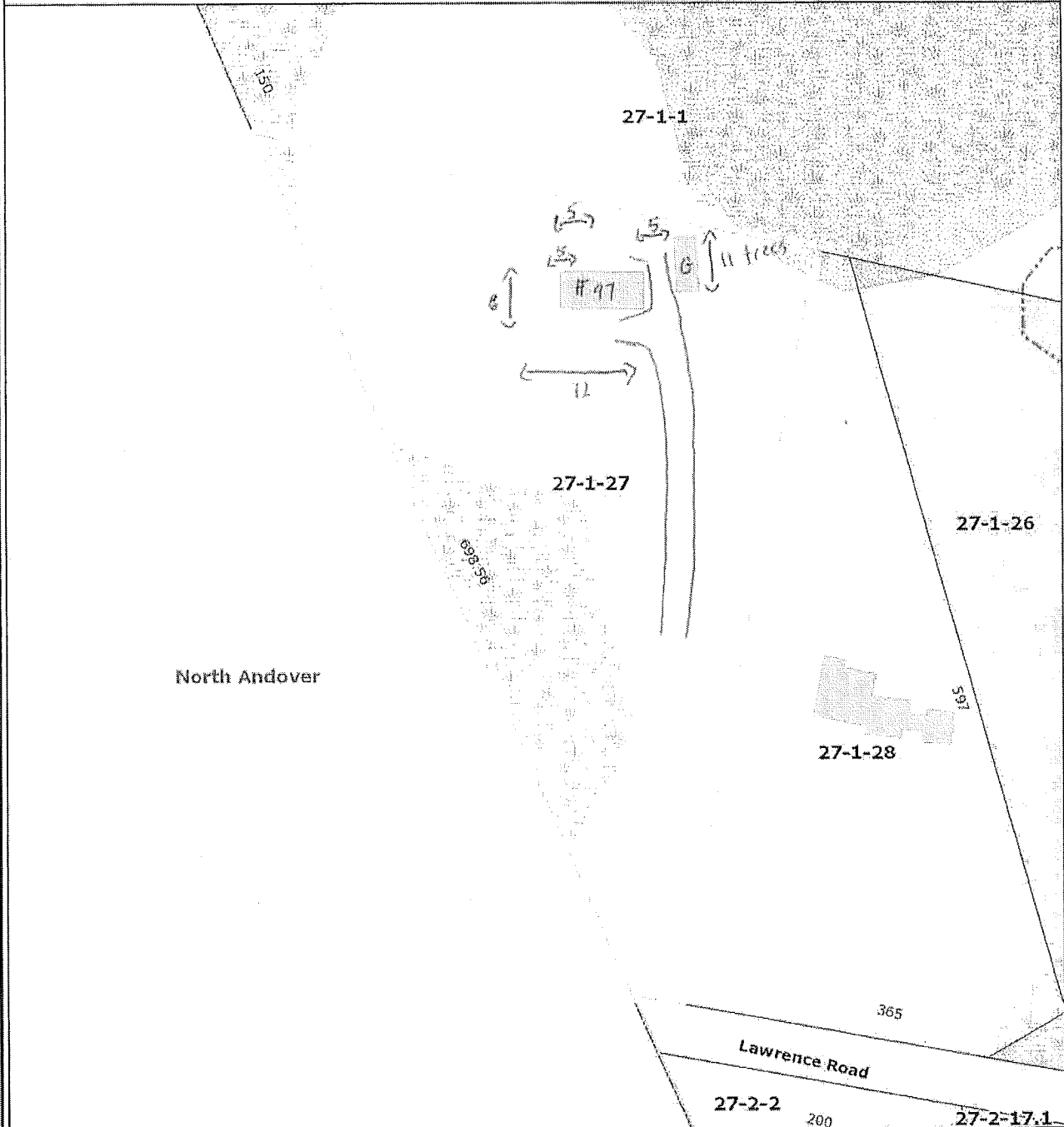

- Municipal
- Building Footprints
- Parcels
- Easements
- Tribs
- Road Right of Way
- Hydrographic Features
- Streams
- Floodplain
  - 100-Year Floodplain
  - 500-Year Floodplain
- Wetlands
- Commercial and Industrial La
  - Commercial Land Use
  - Industrial Land Use

- Exempt Lands
  - State
  - County
  - Municipal
  - Private

1" = 107 ft



Horizontal Datum: MA Stateplane Coordinate System, Datum NAD83, Meters. Data Sources: The data for this map was produced by Merrimack Valley Planning Commission (MVPC) using data provided by the Town of Boxford. Additional data provided by the Executive Office of Environmental Affairs/MassGIS. The information depicted on this map is for planning purposes only. It may not be adequate for legal boundary definition or regulatory interpretation. THE TOWN OF BOXFORD MAKES NO WARRANTIES, EXPRESSED OR IMPLIED, CONCERNING THE ACCURACY, COMPLETENESS, RELIABILITY, OR SUITABILITY OF THESE DATA. THE TOWN OF BOXFORD DOES NOT ASSUME ANY LIABILITY ASSOCIATED WITH THE USE OR MISUSE OF THIS INFORMATION.

**11 Trees on Right side of boat shed:**

Red oak  
White oak  
White oak  
Red maple  
Red oak  
White oak  
White pine  
White pine  
White oak  
White oak  
Red maple

**5 Trees at end of driveway:**

Red oak  
Red oak  
Elm  
Red maple  
Red maple

**5 Trees on rear property line:**

3 White pines  
2 Red oaks

**5 Trees back left corner close to house:**

2 White pines  
2 Red maples  
1 Red oak

**6 Trees left side of house:**

4 White Pines  
Red oak  
Red maple

**12 Trees front of house:**

White Pine  
2 Red Oaks  
White Pine  
Red maple  
Hickory  
Hickory  
Red Oak  
Red Maple  
White Pine  
Red Maple  
WhitePine