

Plan of Land  
In  
Boxford, Mass.

Showing  
Existing Conditions  
11 Cold Spring Drive

Prepared For  
**Lois & Daniel Frasier**

Scale: 1" = 20'

Date: September 6, 2014

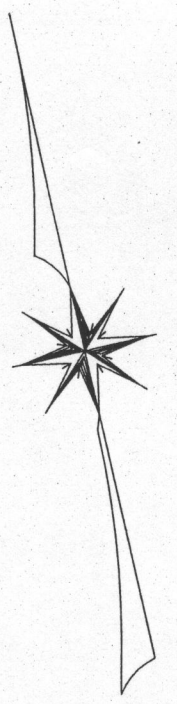

Lot 22A  
2.08 Acres +/-

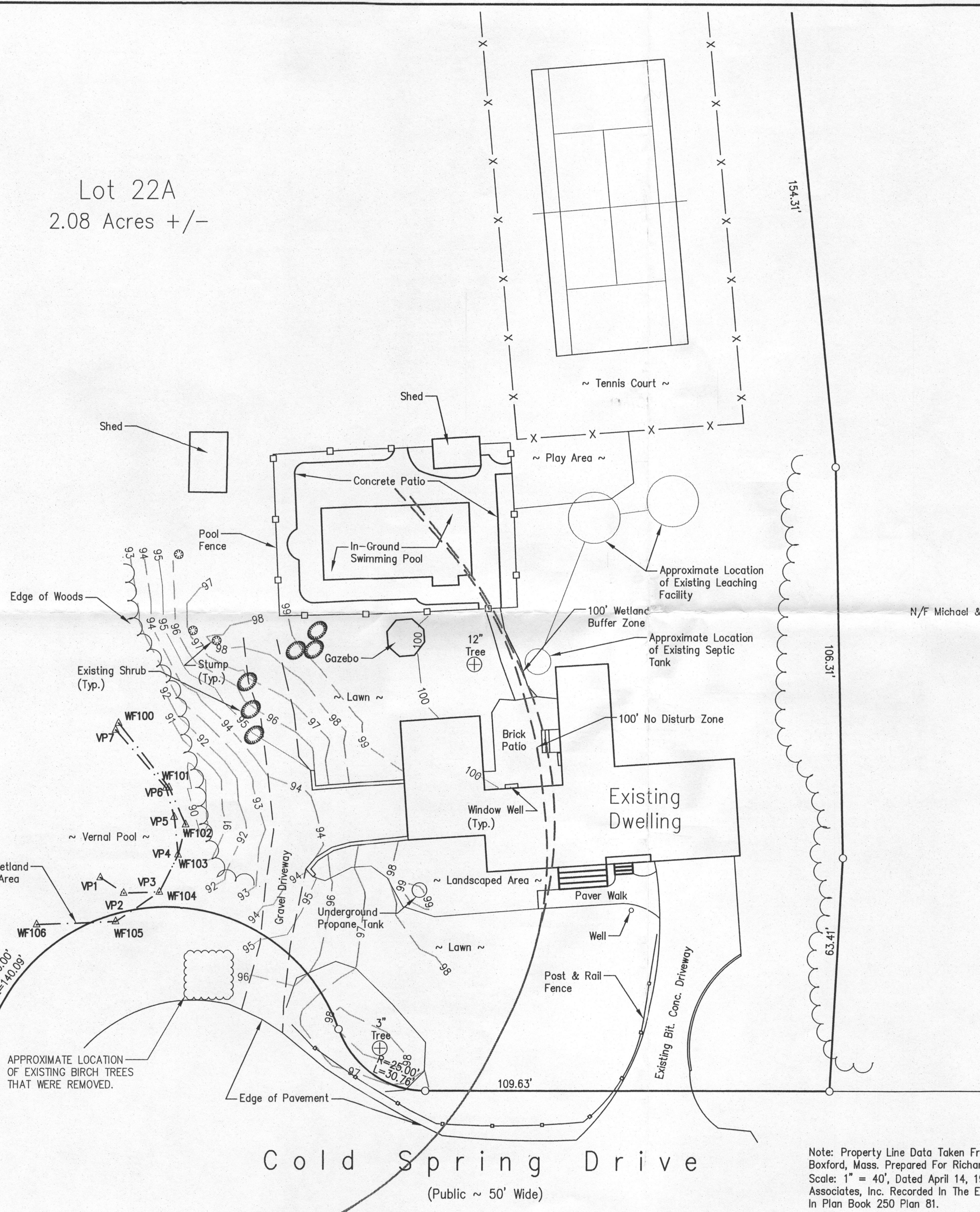

PLAN

Scale: 1" = 20'

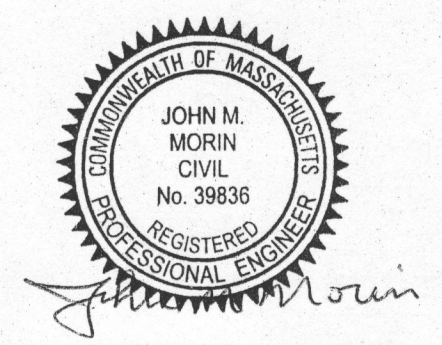
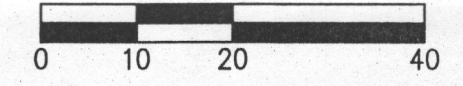

The  
**Morin-Cameron**  
GROUP, INC.

CIVIL ENGINEERS | ENVIRONMENTAL CONSULTANTS  
LAND SURVEYORS | LAND USE PLANNERS  
447 BOSTON STREET - U.S. ROUTE 1, TOPSFIELD, MASSACHUSETTS 01983  
P: 978-887-8586, F: 978-887-3480, W: WWW.MORINCAMERON.COM

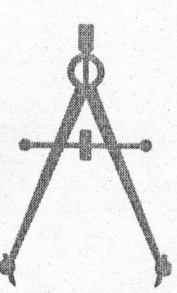

Note: Property Line Data Taken From A Plan Of Land In  
Boxford, Mass. Prepared For Richard J. Victoria M. Hubbard,  
Scale: 1" = 40', Dated April 14, 1988, By Hancock Survey  
Associates, Inc. Recorded In The Essex Registry Of Deeds  
In Plan Book 250 Plan 81.

N/F  
Agnes D.  
Schmitt