

Note:
Wetland Resource Areas Delineated By
Greg Hochmuth Of Hancock Associates
In Dec. 2013

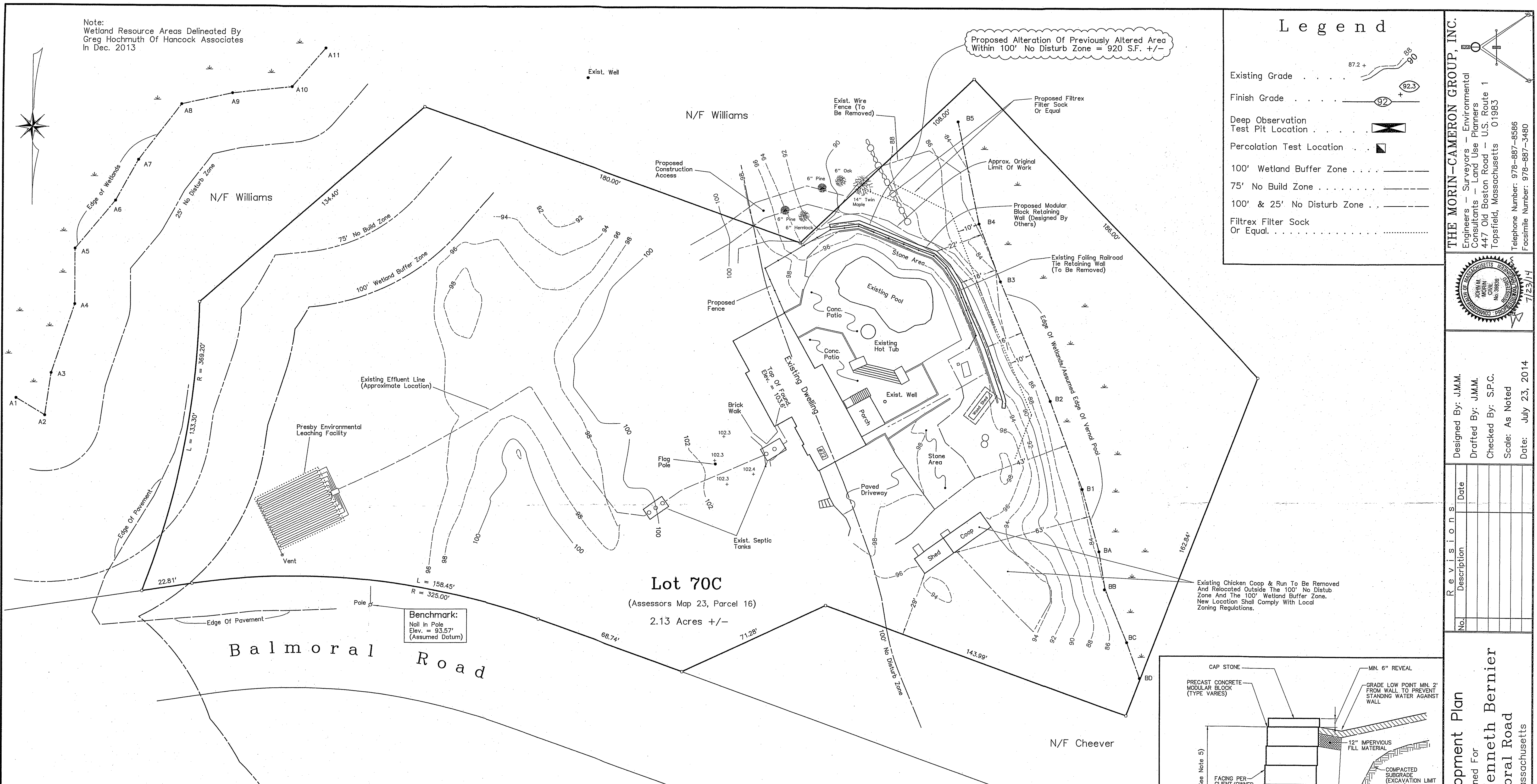

Legend

- Existing Grade 87.2 +
- Finish Grade 92.3
- Deep Observation Test Pit Location
- Percolation Test Location
- 100' Wetland Buffer Zone
- 75' No Build Zone
- 100' & 25' No Disturb Zone
- Filterex Filter Sock Or Equal

THE MORIN-CAMERON GROUP, INC.
 Engineers - Surveyors - Environmental
 Consultants - Land Use Planners
 447 Old Boston Road - U.S. Route 1
 Topsfield, Massachusetts 01965
 Telephone Number: 978-887-8586
 Facsimile Number: 978-887-3480

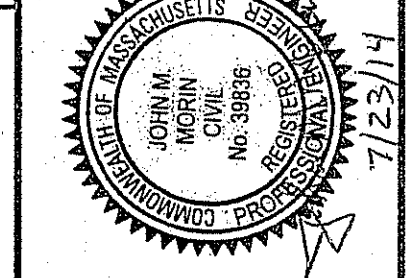

Designed By: J.M.M.
 Drafted By: J.M.M.
 Checked By: S.P.C.
 Scale: As Noted
 Date: July 23, 2014

No.	Description	Date

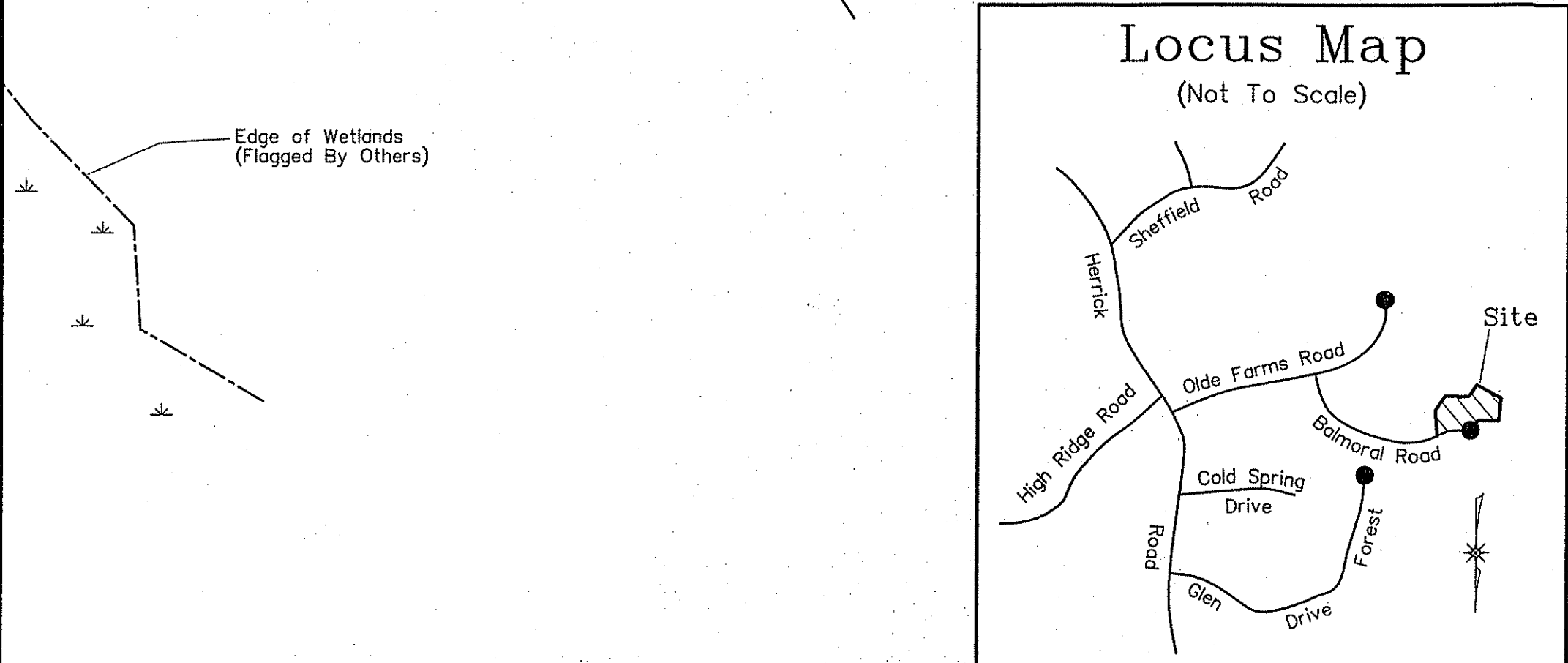

Plan

Scale: 1" = 20'

Note:
This plan has been prepared to show the replacement of a failing railroad tie retaining wall, the removal of an old wire fence, the construction of a new fence around the existing pool, and the removal of a chicken coop & associated chicken run.

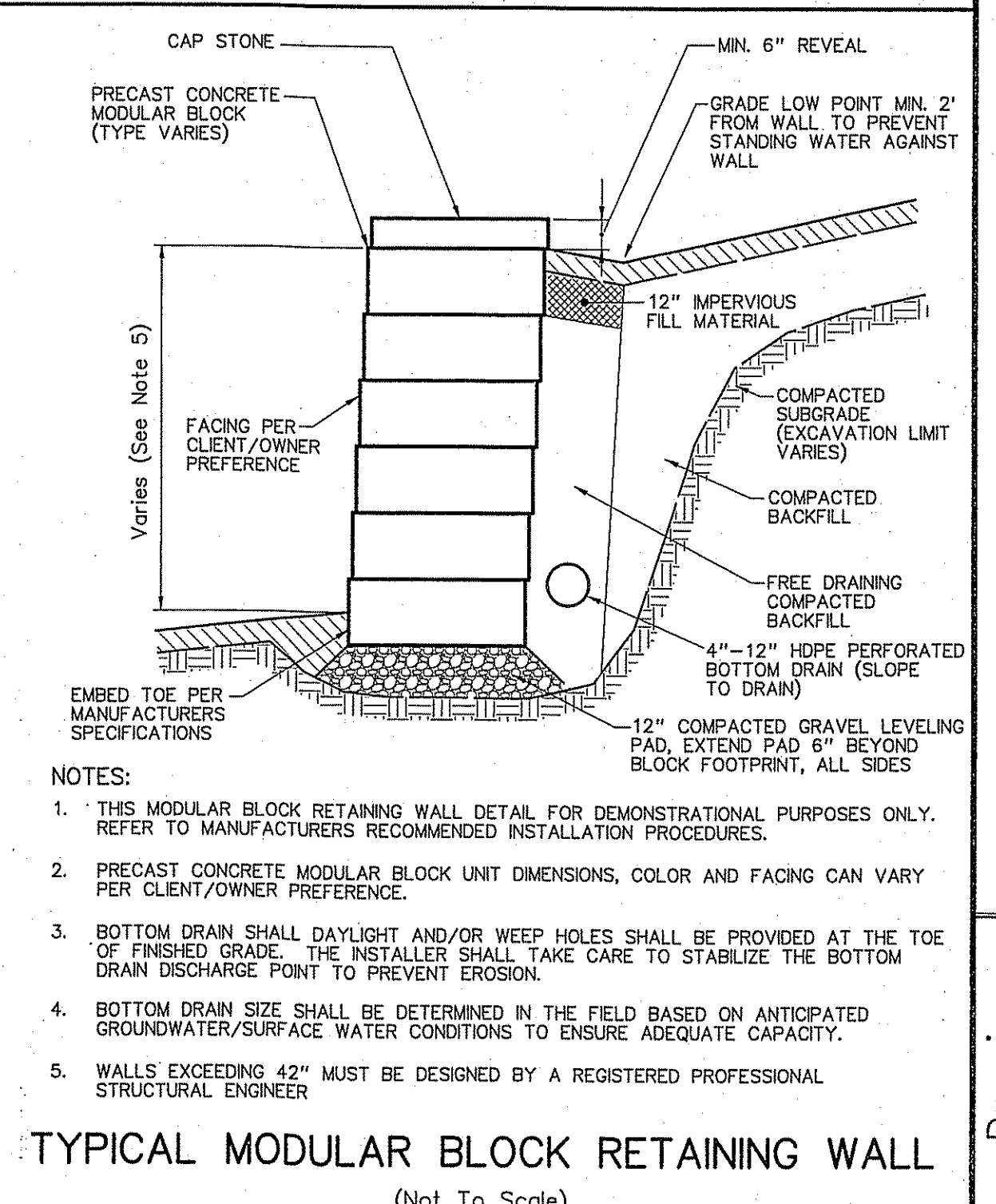

Site Development Plan
 Designed For
Maryellen & Kenneth Bernier
 22 Balmoral Road
 Boxford, Massachusetts

Drawing No. S-3204
 Sheet No. 1 Of 1