

OWNERS:
DEREK C. REPUCCI & LEIGH M. SCIUTO
#10 MAPLE AVENUE
BOXFORD, MA 01921

DEED REFERENCE:
BOOK 28706 PAGE 141
RECORDED AT THE ESSEX SOUTH REGISTRY OF DEEDS (ESRD)

PLAN REFERENCE:
PLAN BOOK 5241 PLAN 800 (RECORDED AT ESRD)

ASSESSORS MAP REFERENCE:
MAP 17 BLOCK 2 LOT 19

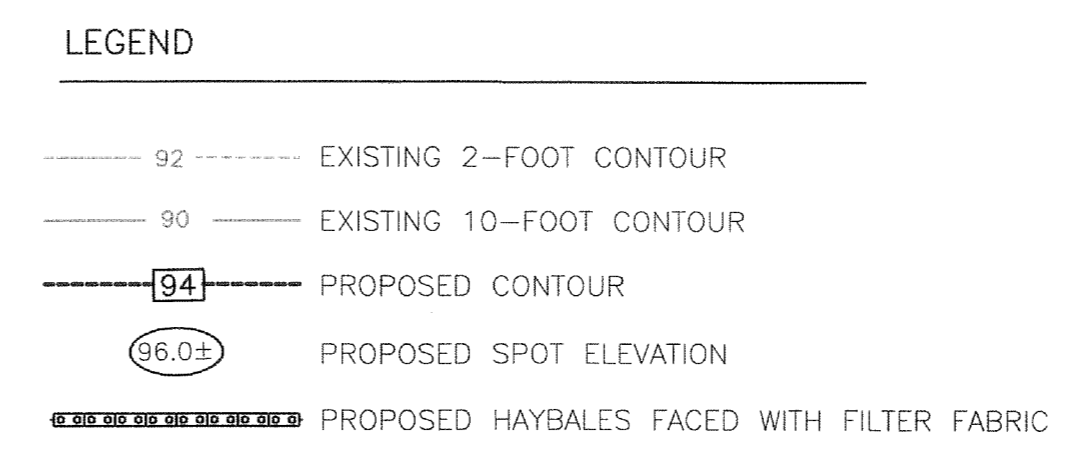

PLAN TO ACCOMPANY A NOTICE OF INTENT IN BOXFORD, MA

SCALE: 1"=20'

NOVEMBER 6, 2014
REVISED: FEBRUARY 2, 2015
REVISED: APRIL 9, 2015

#10 MAPLE AVENUE

W & SPARGES
ENGINEERS • PLANNERS • SURVEYORS

189 NORTH MAIN STREET
SUITE 101
MIDDLETON, MA 01949
PHONE: (978) 539-8088
FAX: (978) 539-8200

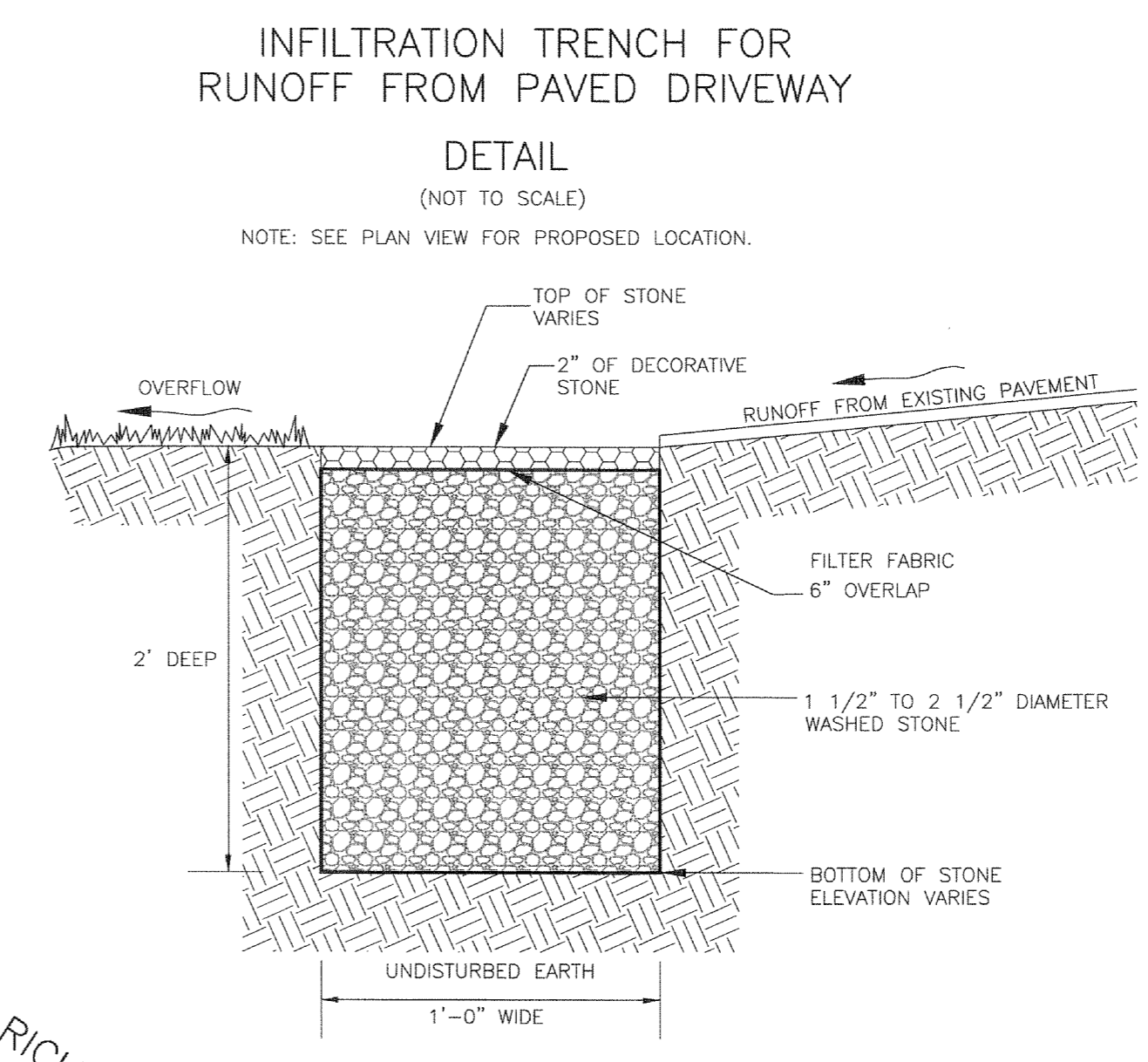
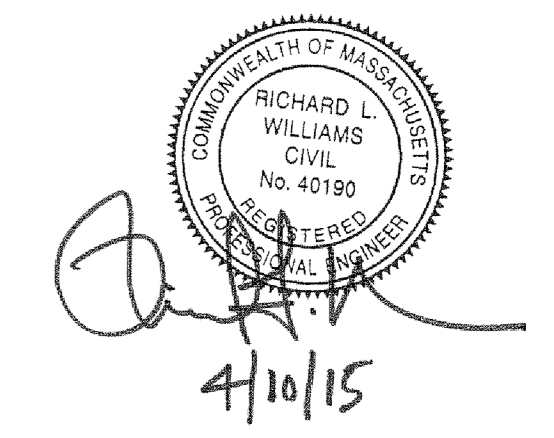

EXISTING MAINTENANCE WITHIN LAWN AREA TO STOP AND AREA TO BE ALLOWED TO GROW BACK NATURALLY. AREA SHALL BE MOWED ONCE ANNUALLY TO MAINTAIN RESOURCE AREA AS A WET MEADOW 4,500 S.F.±

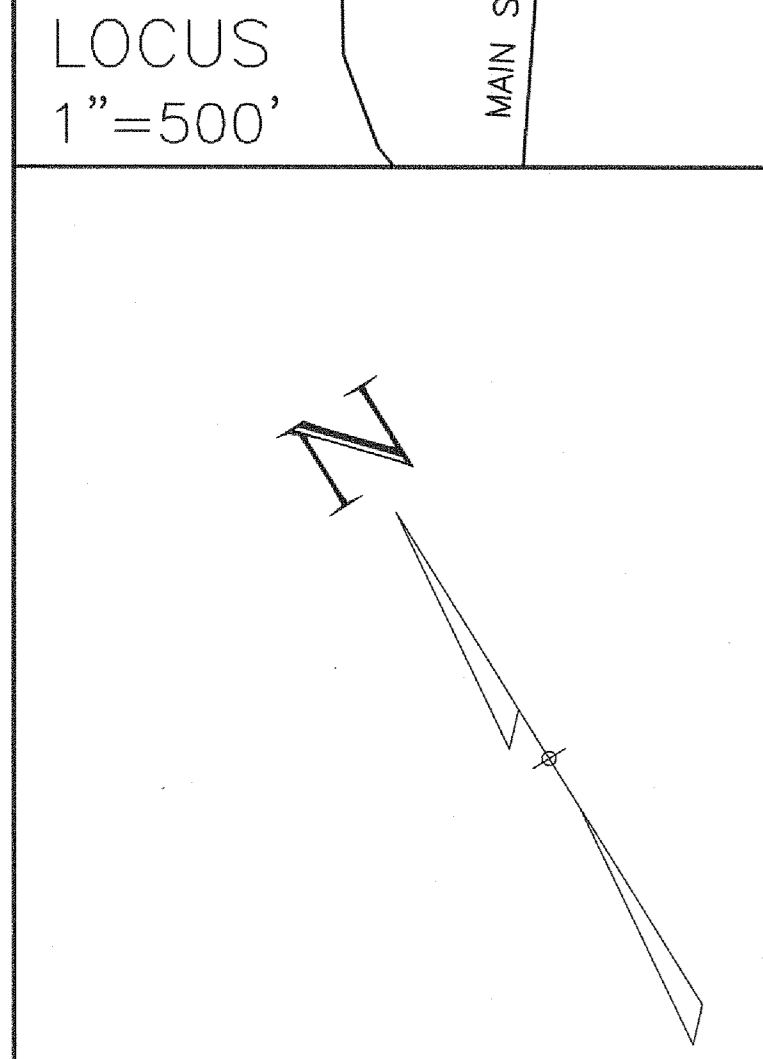

ZONING DISTRICT: RA - RESIDENCE AGRICULTURE

- MINIMUM LOT AREA = 2.0 ACRES
- MINIMUM CBA = 1.0 ACRES
- MINIMUM LOT FRONTAGE = 250 FEET
- FRONT YARD SETBACK = 50 FEET
- SIDE YARD SETBACK = 25 FEET
- REAR YARD SETBACK = 25 FEET

MAPLE AVENUE
(PUBLIC - VARIABLE WIDTH)

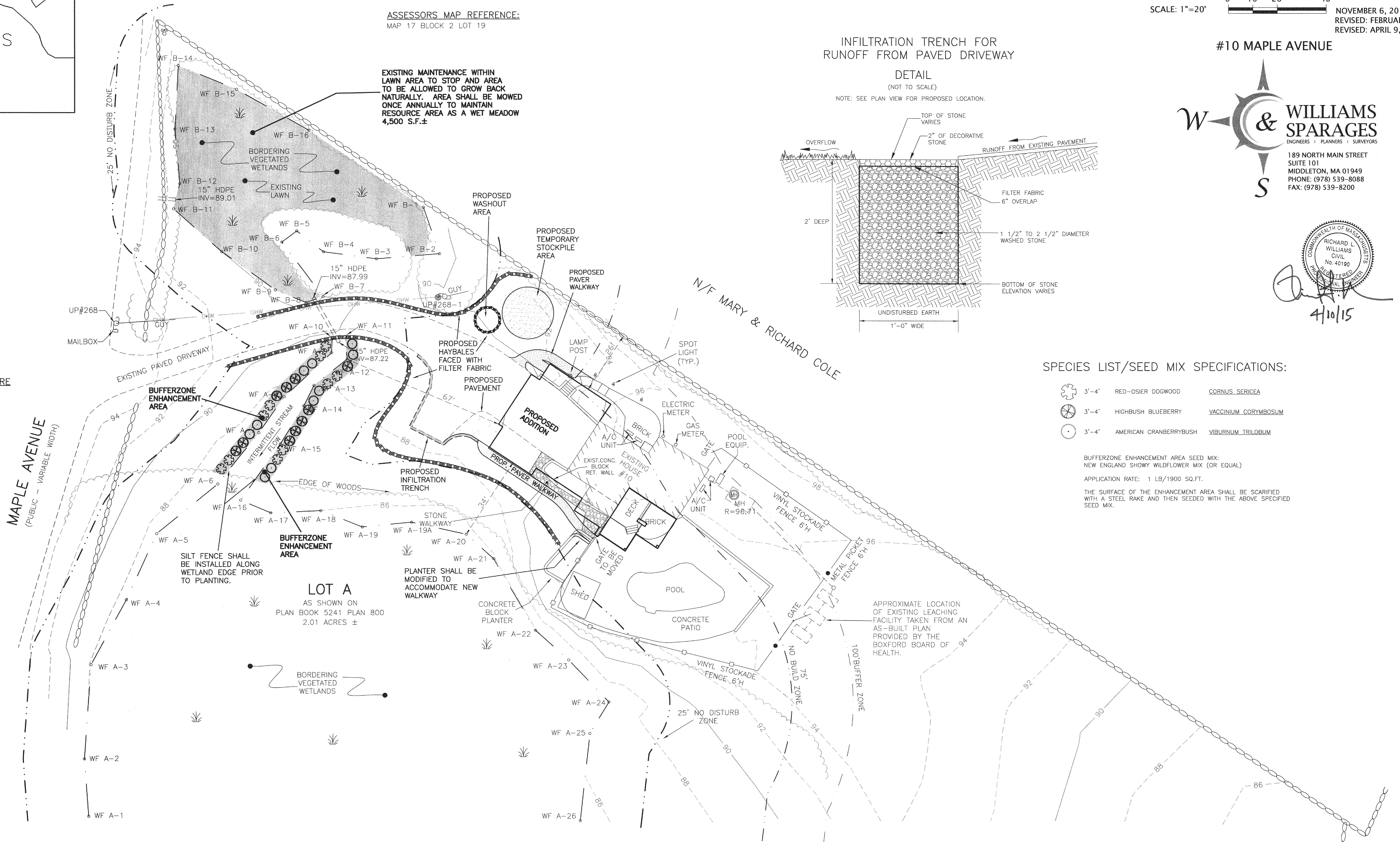

SPECIES LIST/SEED MIX SPECIFICATIONS:

- 3'-4' RED-OSIER DOGWOOD *CORNUS SERICEA*
- 3'-4' Highbush Blueberry *VACCINIUM CORYMBOSUM*
- 3'-4' AMERICAN CRANBERRYBUSH *VIBURNUM TRILOBUM*

BUFFERZONE ENHANCEMENT AREA SEED MIX:
NEW ENGLAND SHOWY WILDFLOWER MIX (OR EQUAL)

APPLICATION RATE: 1 LB/1900 SQ.FT.

THE SURFACE OF THE ENHANCEMENT AREA SHALL BE SCARIFIED WITH A STEEL RAKE AND THEN SEEDED WITH THE ABOVE SPECIFIED SEED MIX.

NOTE:
THERE IS NO PROPOSED REMOVAL OF VEGETATION WITHIN THE DISCRETIONARY CUTTING AREA.

N/F CANONICA P. G. TRUSTEE

N/F MINER REALTY TRUST