

**GENERAL NOTES**

1. THE INTENT OF THIS PLAN IS TO SHOW THE AS-BUILT CONDITIONS OF THE SUBJECT PROPERTY TO ACCOMPANY A REQUEST FOR A CERTIFICATE OF COMPLIANCE.
2. BASE PLAN SHOWN HEREON IS FROM A PLAN ENTITLED "PROPOSED SUBSURFACE SEWAGE DISPOSAL SYSTEM - LOT 5 JOSEPH SMITH LANE BOXFORD, MA" PREPARED BY HANCOCK SURVEY ASSOCIATES, INC., DATED AUGUST 18, 1988. AS-BUILT CONDITIONS WERE OBSERVED BY HANCOCK ASSOCIATES ON DECEMBER 5, 2014.

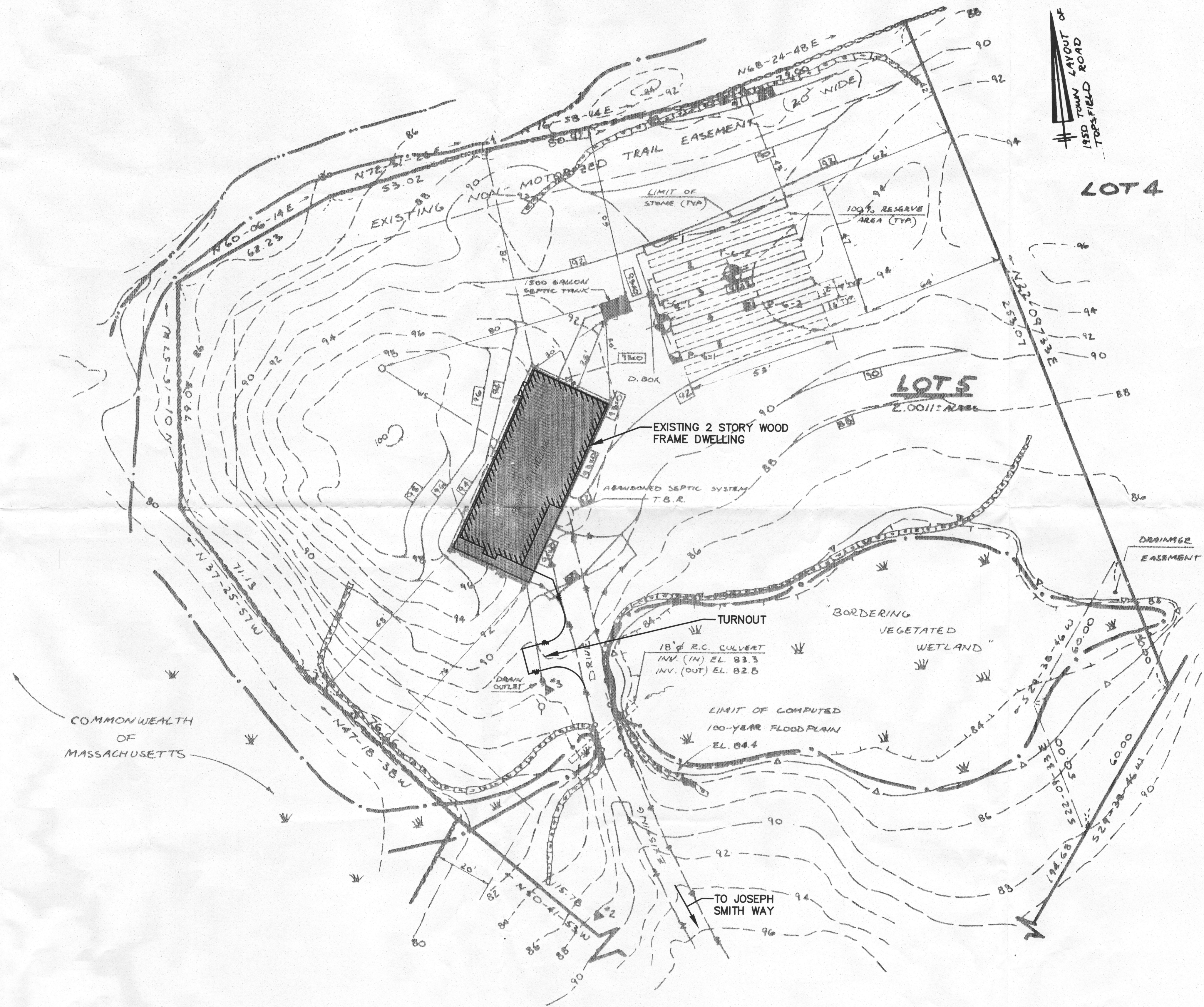

**LEGEND:**

- EXISTING SURFACE CONTOUR -----88-----
- PROPOSED SURFACE CONTOUR [74]
- EXISTING SPOT ELEVATION 87.3
- PROPOSED SPOT ELEVATION [75.5]
- DEEP SOIL OBSERVATION TEST [Symbol]
- PERCOLATION TEST [Symbol]
- PROMINENT TREE, DIA., & SPECIES [Symbol] 10" OAK
- ELEVATION BENCH MARK & NO. [Symbol] #2
- EXIST. WELL [Symbol]
- PROP. WOOD FENCE [Symbol]
- PROP. DRIVE [Symbol]
- EXIST. UTILITY POLE [Symbol]
- INTERMITTENT DRAIN [Symbol]
- WETLAND LIMIT [Symbol]
- TO BE REMOVED T.B.R.

ELEVATION DATUM: N.G.V.D. (1929)

▲ ELEVATION BENCH MARKS		
NO.	DESCRIPTION	ELEV.
1	CUT SPIKE IN 20" OAK TREE	90.98
2	CUT SPIKE IN 8" HICKORY TREE	90.92
3	CUT SPIKE IN 32" PINE TREE	91.94

**AS-BUILT SITE PLAN**

8 Joseph Smith Way  
Boxford, Massachusetts 01921

PREPARED FOR

**John & Jill Moorman**

8 Joseph Smith Way  
Boxford, Massachusetts 01921

**HANCOCK ASSOCIATES**

Civil Engineers

Land Surveyors

Wetland Scientists

185 CENTRE STREET, DANVERS, MA 01923  
VOICE (978) 777-3000 FAX (978) 774-7816  
WWW.HANCOCKASSOCIATES.COM

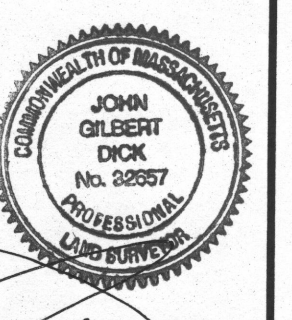

10 Dec 14

NO.	BY	APP.	DATE	ISSUE/REVISION DESCRIPTION

DATE: 12/08/2014 DESIGN BY: N/A  
SCALE: 1" = 20' DRAWN BY: KMR  
APPROV. BY: JSD/CHECK BY: JSD

**SITE PLAN**

DATE: 12/08/2014 11:18 AM  
DRAWN BY: JSD/18853 (Overall Drawing)

DWG: 18853.dwg

LAYOUT: AB

SHEET: 1 OF 1

PROJECT NO.: 18853

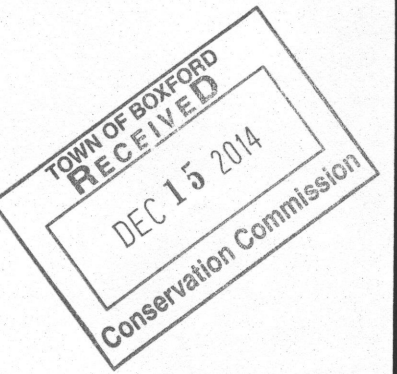

**1**