

LEGEND OF SYMBOLS & ABBREVIATIONS:

- 100.0 EXIST. SPOT ELEVATION
- 100 EXIST. CONTOUR
- 100.0 PROP. SPOT ELEVATIONS
- 100.0 PROP. CONTOURS
- PROP. WATER SUPPLY LINE
- MW PROP. INSPECTION PORT/MONITORING WELL
- ⊠ TEST HOLE
- ⊕ PERC TEST
- ⊙ DRAIN MANHOLE
- ⊞ CATCH BASIN
- ⊕ WATER SUPPLY WELL

BENCHMARK REFERENCE DATUM: Assumed
 TOP OF STONE BOUND ELEV.=100.28'
 RIGHT CORNER BOT. STONE STEP ELEV.=100.00'
 TOP OF TACK IN STREET ELEV.=95.45

THERE ARE NO WETLANDS WITHIN 100 FEET OF PROPOSED LEACH FIELD.
 THERE ARE NO WATER SUPPLY TRIBUTARIES WITHIN 200 FEET OF PROPOSED LEACH FIELD.
 THERE ARE NO WELLS WITHIN 100 FEET OF PROPOSED LEACH FIELD.
 THERE ARE NO PUBLIC WATER SUPPLIES WITHIN 400 FEET OF PROPOSED LEACH FIELD.
 THERE ARE NO RESERVOIRS WITHIN 400 FEET OF PROPOSED LEACH FIELD.
 NO CHANGES ARE TO BE MADE IN THE FIELD WITHOUT THE APPROVAL OF THE BOXFORD BOARD OF HEALTH AND THE DESIGN ENGINEER.
 THIS PLAN IS DESIGNED IN CONFORMANCE WITH THE 310 CMR 15:00 (TITLE 5) AND THE BOXFORD BOARD OF HEALTH SUPPLEMENTAL REGULATIONS TO 310 CMR 15:00 TOPOGRAPHIC FEATURES FROM ACTUAL FIELD SURVEY BY HAYES ENGINEERING, INC

Prepared For:
 Owner / Applicant
 Joseph Florida
 56 Porter Road
 Boxford, Mass. 01921
 Map 13 Block 02 Lot 46
 96,235 SQ. FT.
 Land Court 57175B

Prepared By:
 Hayes Engineering, Inc.
 100 South Main St.
 Box 1880
 Westboro, MA 01581
 Ph: 781.246.2800
 Fax: 781.246.7508
 www.hayeseng.com

Design By: gr
 Drawn By: gr
 Checked By: pio
 Project File: BOX-0198
 Comp. No: BOX49
 Issued For Permit
 Issued For Review
 Issued For Bid
 Issued For Construction
 Not For Construction

No.	Revision	Date
10		
9		
8		
7		
6		
5		
4		
3		
2	Revised location showing drain	9-12-2014
1		4-10-2014

Scale: 1"=20'
 0' 10' 20' 40'

Date: May 8, 2014

Drawing Title:
Proposed Perimeter Drain
56 Porter Road
Boxford, Mass. 01921

Seal:
 Drawing No.:
PL
 SHEET 1 OF 1

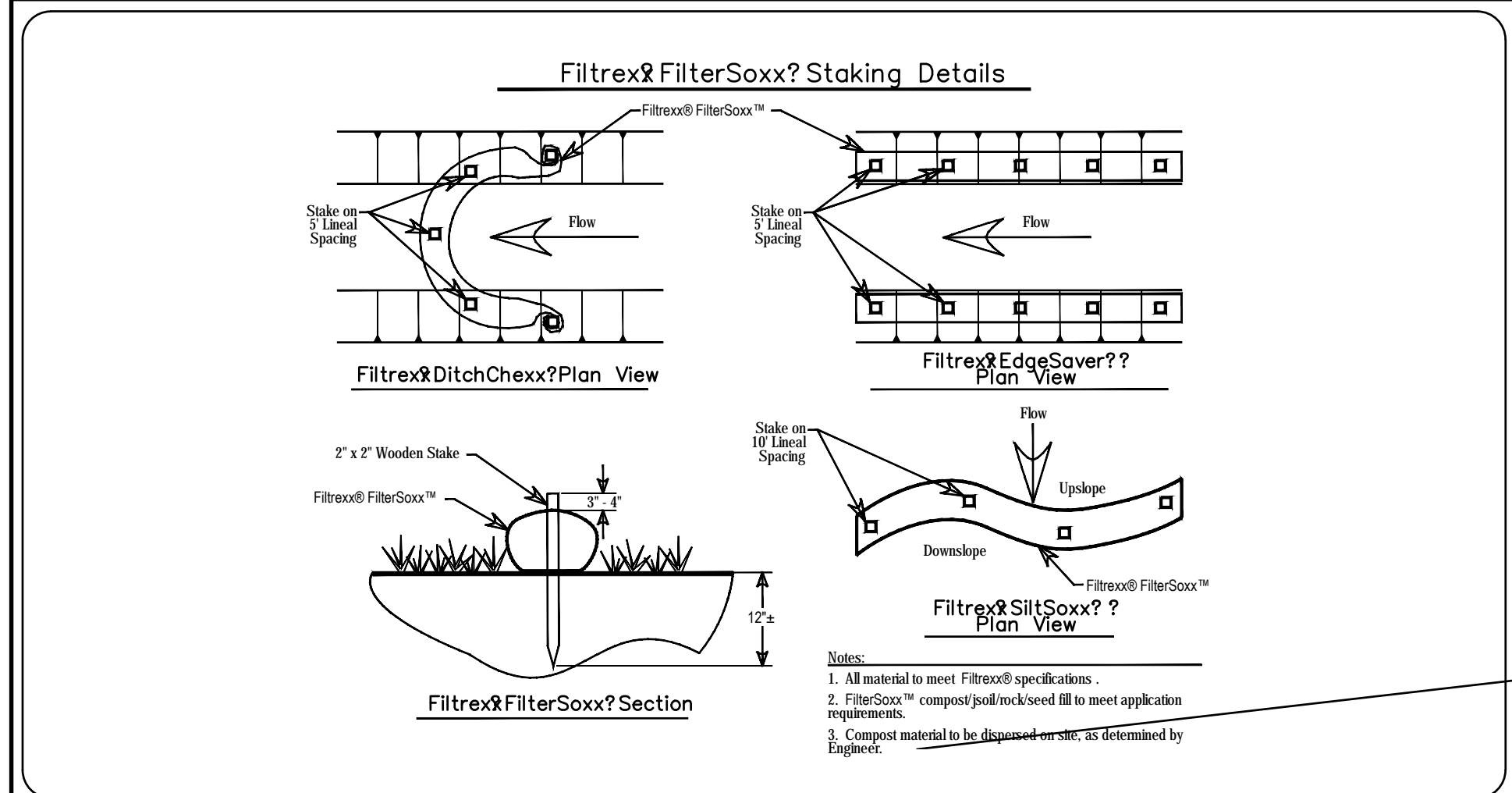
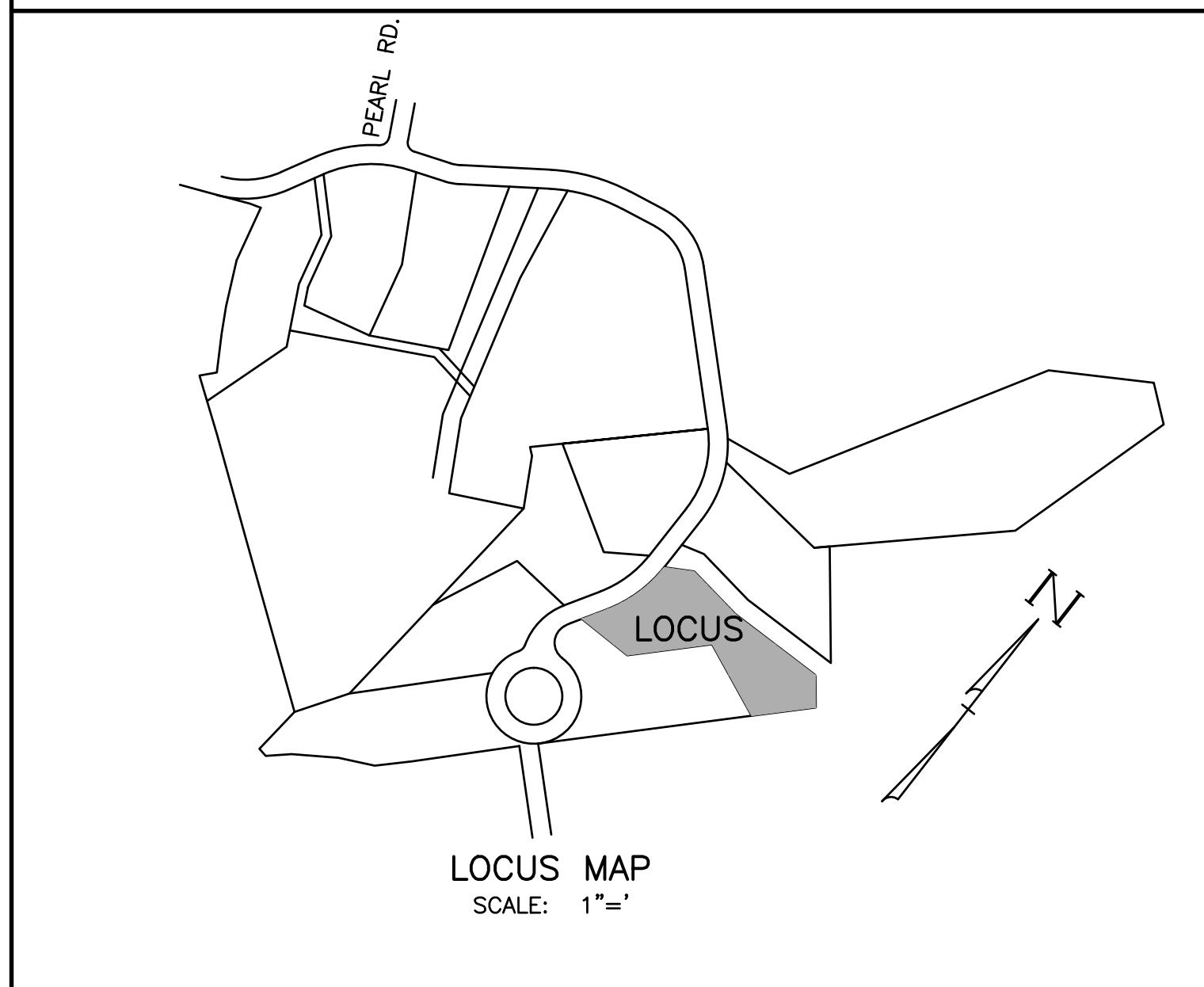

M:\BOX19\FUD\F50perimeterD_B2.dwg, 10/29/2014 6:51:59 AM, WCR