

**LEGEND**

- 82 ——— EXISTING 2-FOOT CONTOUR
- 80 ——— EXISTING 10-FOOT CONTOUR
- BB ——— PROPOSED CONTOUR
- PROPOSED POOL FENCE
- PROPOSED SILTFENCE/ LIMIT OF WORK
- ⊙(89±.0) PROPOSED SPOT ELEVATION

**OWNERS:**  
CHRISTOPHER M. HANSON & CHRISTINE L. HANSON  
#10 GREAT POND ROAD  
BOXFORD, MA 01921

**DEED REFERENCE:**  
LAND COURT DOCUMENT #542585  
RECORDED AT THE ESSEX SOUTH REGISTRY OF DEEDS (ESRD)

**PLAN REFERENCE:**  
LAND COURT PLAN 29220J (RECORDED AT ESRD)

**ASSESSORS MAP REFERENCE:**  
MAP 19 BLOCK 3 LOT 16.8

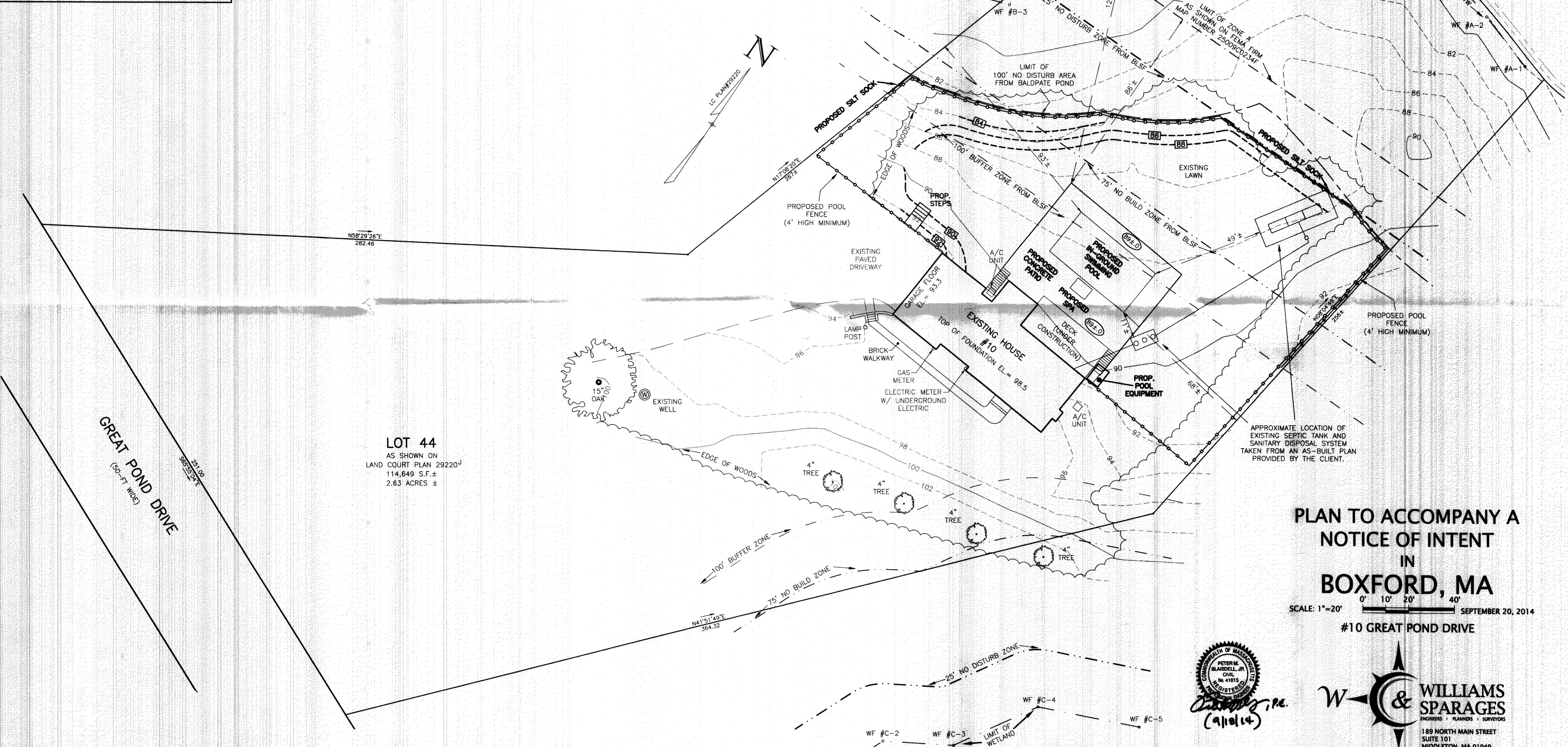

- NOTES:**
1. THE POOL SHALL BE EQUIPPED WITH A NON-BACKWASH FILTRATION SYSTEM.
  2. THERE IS NO PROPOSED REMOVAL OF VEGETATION WITHIN THE DISCRETIONARY CUTTING AREA.

**PLAN TO ACCOMPANY A NOTICE OF INTENT IN BOXFORD, MA**

SCALE: 1"=20'

SEPTEMBER 20, 2014

#10 GREAT POND DRIVE

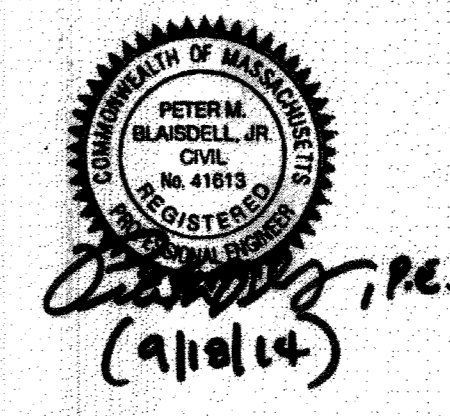

**W & S WILLIAMS SPARGES**  
ENGINEERS | PLANNERS | SURVEYORS

189 NORTH MAIN STREET  
SUITE 101  
MIDDLETON, MA 01949  
PHONE: (978) 539-8088  
FAX: (978) 539-8200

P:\001-002610 Great Pond Drive\Drawings\T\pawetson\wp10\_03.dwg